

Creek Courses down  
Beginning at Haw bush

South -- 6.4  
West -- 11  
S. 73 1/2 W. 13  
S. 46 1/2 W. 22  
S. 38 W. 14  
S. 7 E. 16  
S. 33 E. 10  
S. 23 E. 10  
S. 52 E. 16  
S. 15 E. 12  
S. 28 W. 14  
S. 43 W. 56 to a Thorn  
200.4 ps.

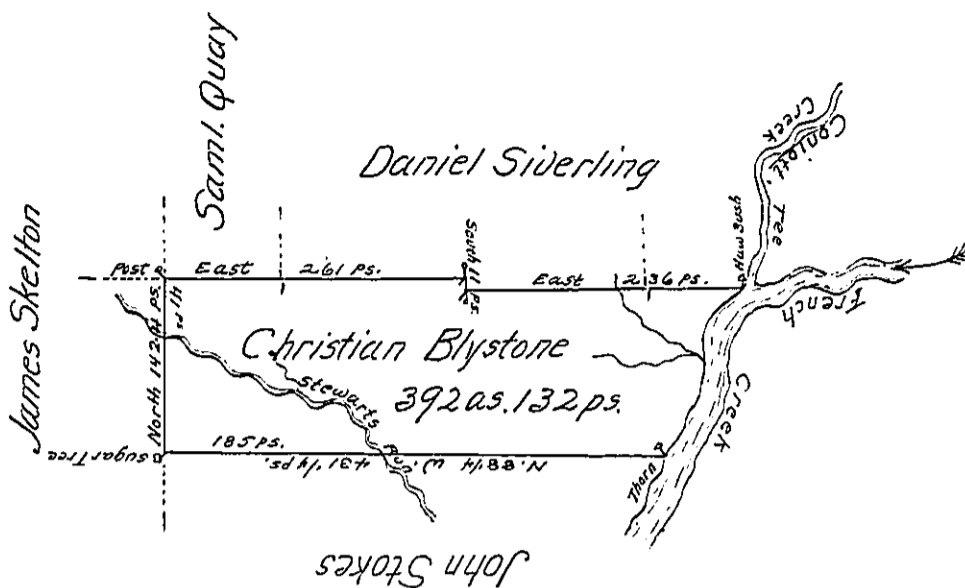

In pursuance of a Warrant for 400 acres of land dated the 5th day of July 1814 was surveyed October the 12th. 1814 for Christian Blystone the above described Tract of Land Containing Three hundred ninety two acres one Hundred thirty two perches and allowance of Six per Cent for Roads - &c. Situate in Venang Township in the County of Crawford - and at the time of Making said survey, the said Christian Blystone was actually Living on the same - with his family - and there apaced that, there was upwards of one hundred acres of the land Cleared fenced and In a good state of Cultivation

James Herrington D.P.Sr.

To Richard T. Leech Esquire  
Surveyor General

IN TESTIMONY that the above is a copy of the original remaining on file in the Department of Internal Affairs of Pennsylvania, made conformably to an Act of Assembly approved the 16th day of February, 1833, I have hereunto set my Hand and caused the Seal of said Department to be affixed at Harrisburg, this second day of February 1904

*James P. Pearson*  
Secretary of Internal Affairs.